Resort

AT HOME

Brand Book

We Believe...

Home is where the heart is.

A fabulous resort is great inspiration for a five-star life.

Caring for our planet is important.

No day is complete without a good belly laugh.

Age is just a number.

Making time to relax allows us to savor the small things.

Entertaining with flare makes any get together a memorable event.

Being kind and generous is the only way to be.

Comfort is the key to an inviting environment.

All beautiful things are inspired by nature.

A great experience will stimulate all five senses.

Water rejuvenates the soul.

We are free to express our personal style in how we live.

Luxury is worth the investment.

Having new adventures and traveling keeps life exciting.

Someday is now.

Our Personality

Friendly

It's the number one things our clients say about us. We put our clients at ease, listen first, and are genuinely concerned about them. It's why our designs are relaxing, comfortable, and inviting.

Creative

We offer innovative design solutions and provide our clients with special touches and unique pieces that are created especially for them. It's why our designs feel new, beautiful and fresh.

Confident

We know what looks and feels good in a space, we stay up on the latest styles and trends and can easily communicate what the best options are for our clients. It's why our designs look effortless, contemporary but classic, and stylish.

Color Palette Inspiration

White Orchid

Fresh

Indigo Sapphire

Stylish

Turquoise Ocean

Inviting

Pantone 115-1 C

RGB 237 242 245

CMYK 4 0 0 0

Pantone 2758 C

RGB 0 30 98

CMYK 100 95 5 39

Pantone 7467 C

RGB 0 163 173

CMYK 97 0 30 0

Our Logo

A floral pattern inspired the central logo. It is centered over the name. "AT HOME" fits between the vertical leg of the "R" and the vertical leg of the "t". The logo color is a combination of the white, indigo, and turquoise.

Typography Palette

Ability Linear 45

(For "Resort" and headings)

Century Gothic

(For "AT HOME", spacing expanded by 9 pt and 150% width)

Century Gothic

(Standard text for brochures, flyers and marketing materials)

Angelina

(Quotes, testimonials and when handwriting appearance is desired)

Calabri

(Documents, contracts, purchase orders and general business correspondence)

Images

We love watercolors and use them as background images for marketing, advertising and in fabric patterns. Images are nature-inspired, particularly coastal and island themes.

Our photographs are inspirational. We depict beautiful interiors and home decor, exotic locations, stylish entertaining, and resort fashions. Square and rectangular images with no borders are preferable. People featured are active women or couples over 50 with radiant smiles looking chic and confident.

Print Layouts

Square business cards
2.5" x 2.5"

Letterhead & Brochures
8" x 8"

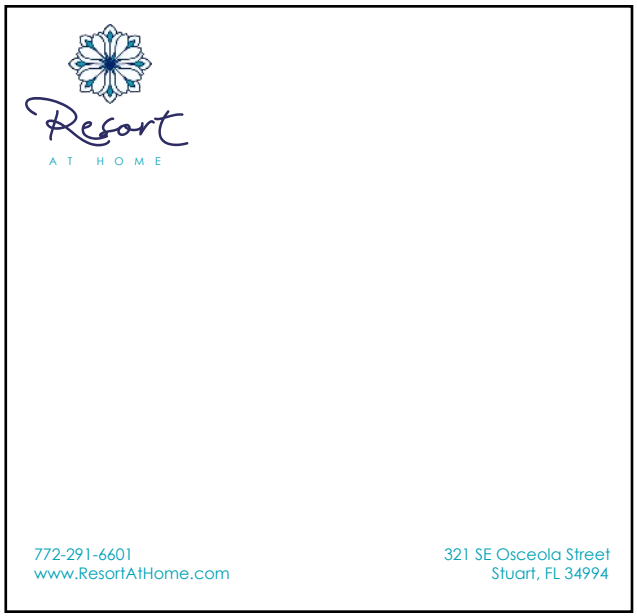

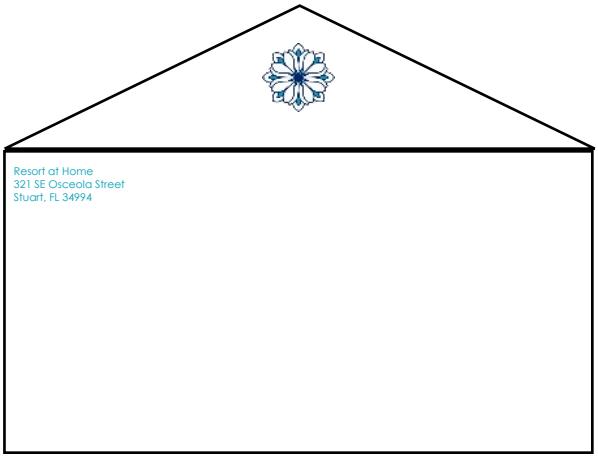

Writing Style

We use a friendly, conversational tone in our writing style as if we are talking with our best girlfriend. Our goal is to communicate the idea that creating a resort-inspired home is fun and makes us feel good. We use positive words, lots of adjectives, and infuse humor into our writing. We seek to inspire and highlight all the good things life has to offer. We steer clear of controversial subjects such as politics and world affairs and instead focus on beauty and enjoyment. Topics include home design and décor, travel, fashion, self-care, and entertaining. Just like our designs, our writing should feel fresh, stylish and inviting.

Website

Resort
AT HOME

Home | About | Portfolio | Inspiration | Shop | Cart | Contact

SAMPLE POST

Example post about a recent makeover with behind the scenes info and inspirations. Feature the latest and greatest and use scrolling pictures to make the site more interactive. Use bright, cheery and eye catching images to make the post interesting. Give visitors a reason to want to "join the club" and comment on posts. Read more…

Join the club!

Sign up to receive the latest news from Resort At Home including free decorating resources, discounts on our fabulous fabrics and home accessories, and more! Best of all, you decide how often you hear from us and opt-out anytime!

Enter your e-mail address here.

CLICK HERE TO JOIN

Hi! I'm Kimberly Perron, the creative force behind Resort at Home. I'm happy you are here and I would love to hear from you! Share your own resort-inspired designs with the hashtag #myresortathome and you could win a signature candle. New winner each month!

FEATURED POST

Example post about a recent makeover

Social Media

Focus on the social media outlets where our avatars spend most of their time including Facebook, Pinterest, Houzz, and Instagram. Posts should follow the writing style and image guides outlined in the Brand Book.

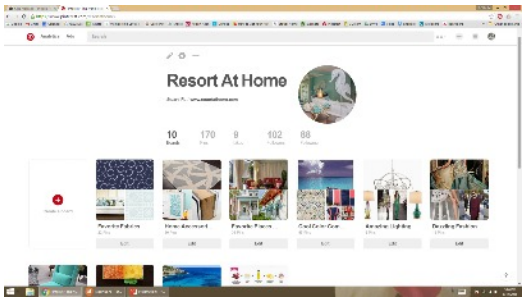

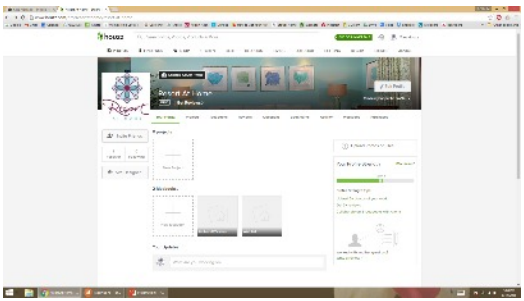

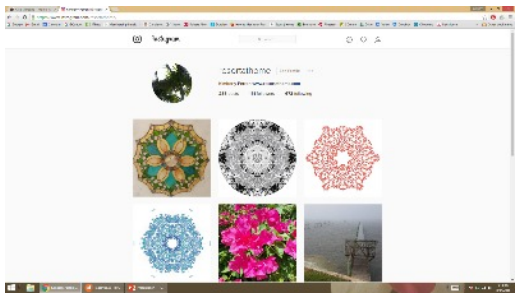

The Transformation Promise

The Home BEFORE	The Home AFTER
Dated	Fresh
Dull	Stylish
Uncomfortable	Inviting

The Client BEFORE	The Client AFTER
Lacks pride in home's appearance	Proudly shows off home
Afraid of making a mistake	Confident in the design
Stressed about the change	Relaxed about transformation

Resort at Home Brings +	**The Client Brings** =	**The Outcome**
Creativity	Trust	**An inspired design and a beautiful space**
Experience	Preferences	
Resources	Investment	

Avatars

Meet Kate. Kate is a vibrant, outgoing woman who loves to travel and recently retired. Kate is married and she and her husband own several homes including a large place in New England, a cabin in North Carolina, and a home on a golf course in a gated community in Palm City. Kate has a lot of friends and enjoys golf, pilates, and tennis. Kate has never been artistic, but she likes fashion and wants to look and feel youthful. She drives a sporty Mercedes, reads Travel & Leisure, carries a Kate Spade handbag, and owns at least 20 pairs of fancy flip flops. Kate and her husband want their home to be cool, comfortable and a fun place to entertain and watch the big game.

Meet Camille. Camille retired several years ago and was a seasonal resident with a penthouse on Hutchinson Island. Camille lost her beloved husband about 18 months ago and decided to make Stuart her full time home. Camille loves the arts and is an active volunteer with several local non-profits. She appreciates the finer things, enjoys wine tasting and gourmet cooking, designer clothes, and luxury travel. Camille drives a Jaguar, shops at Neiman Marcus and Saks, and owns a nice collection of fine art. She tried shopping locally and wasn't finding what she had in mind. She knows what she likes and wants her home to be relaxed and easy but very high quality and unique.

Meet Elise. Elise is a busy marketing exec who is a few months from her 50th birthday. Elise and her husband, a successful investment banker, entertain frequently. They love their large Sewall's Point home and want to remodel and update throughout now that their two children are away in college. The couple enjoy weekend getaways to some of the great resorts in Florida, the Bahamas and Mexico. They both enjoy offshore fishing and have a large 40' sport fishing boat. Elise's husband isn't terribly interested in the décor, but he does have a firm budget and wants to ensure they get good value. Elise doesn't have time to do all the shopping and prefers to have a coastal-inspired design created and installed by a professional.

Services

Interior Design - Create resort-inspired decorating plans for rooms and entire homes including floor plans, three dimensional renderings, custom furniture, finish, and furnishing selections, material lists, and samples. A live design presentation with refreshments, fresh flowers, and a look book is delivered to client.

Interior Styling - For clients who already have furniture and just want professional assistance for finishing touches like accessories and art. Styling services are also available for entertaining and events.

Procurement - Furniture and accessories procurement services for interior design and styling clients only.

E-Design - Online design service for clients who want to utilize the Resort at Home fabrics and accessories in their designs. A design plan with renderings, floor plans, samples and materials list is mailed to the client. Furnishings are selected from online sources.

Material Selections - Assisting clients with selecting all the materials and finishes for a new home or remodel including flooring, lighting, cabinetry, tile, plumbing fixtures, paint colors, trim, doors and lighting. A materials selections binder is delivered to the client and the contractor.

Products

Fabric by the yard

Custom Pillows

Custom Drapery

Scented Candles

Custom Bedding

Floral Arrangements

Framed prints from fabric collections

Resort

AT HOME

321 SE Osceola Street, Stuart, FL 34994

772-291-6601

www.ResortAtHome.com

Email: kimberly@resortathome.com